

Plan No. B/A.P. 210/22/2002
APPROVED
 SUBJECT TO THE CONDITIONS IN THIS OFFICE LETTER
 2007/11/12
 FOR MEMBER SECRETARY
 CHENNAI METROPOLITAN DEVELOPMENT AUTHORITY
 CHENNAI-600 008.

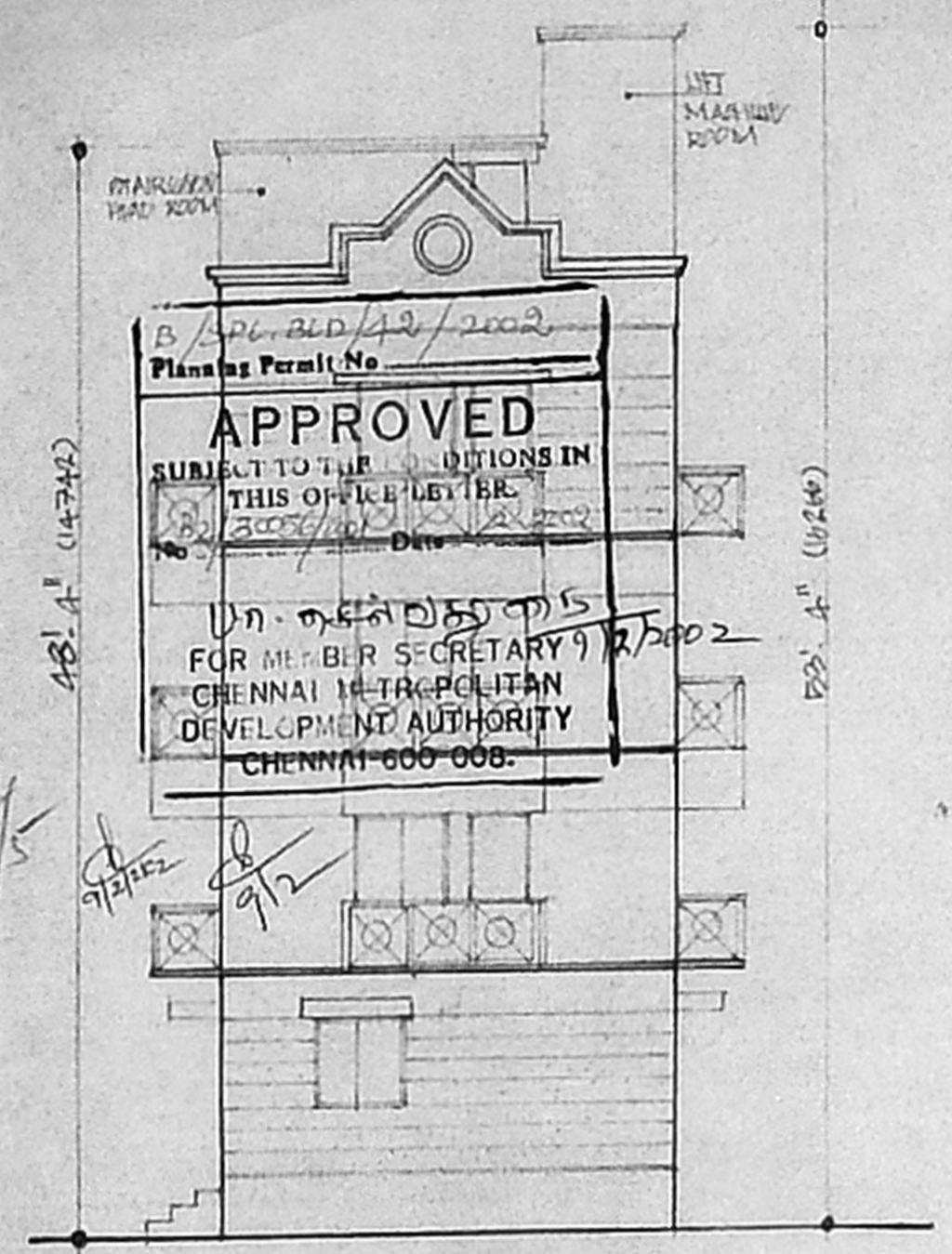

FRONT ELEVATION

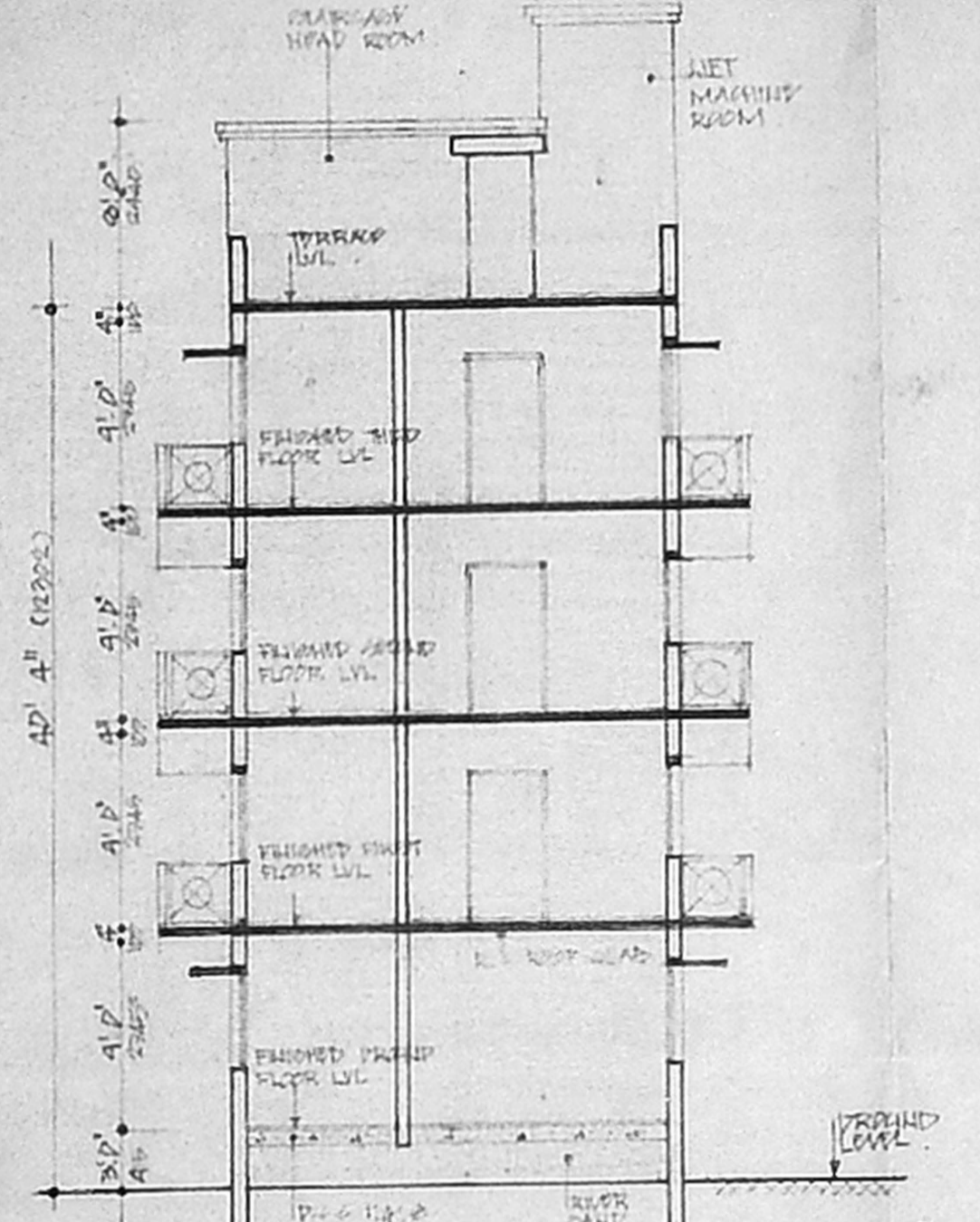

SECTION ON 'AA'

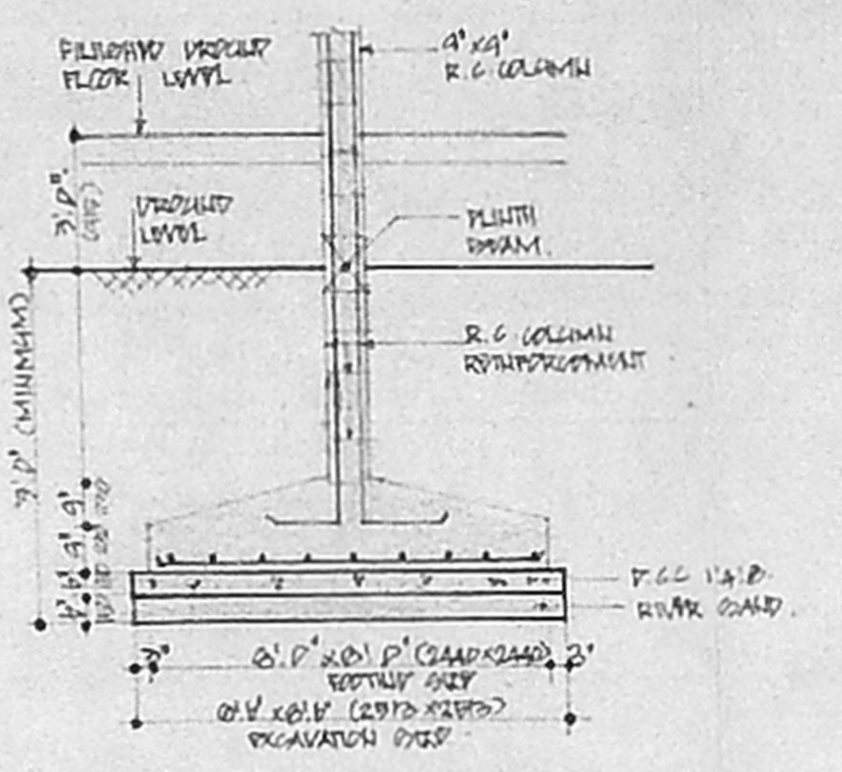

4' x 4' R.C. COLUMN FOOTING DETAIL.

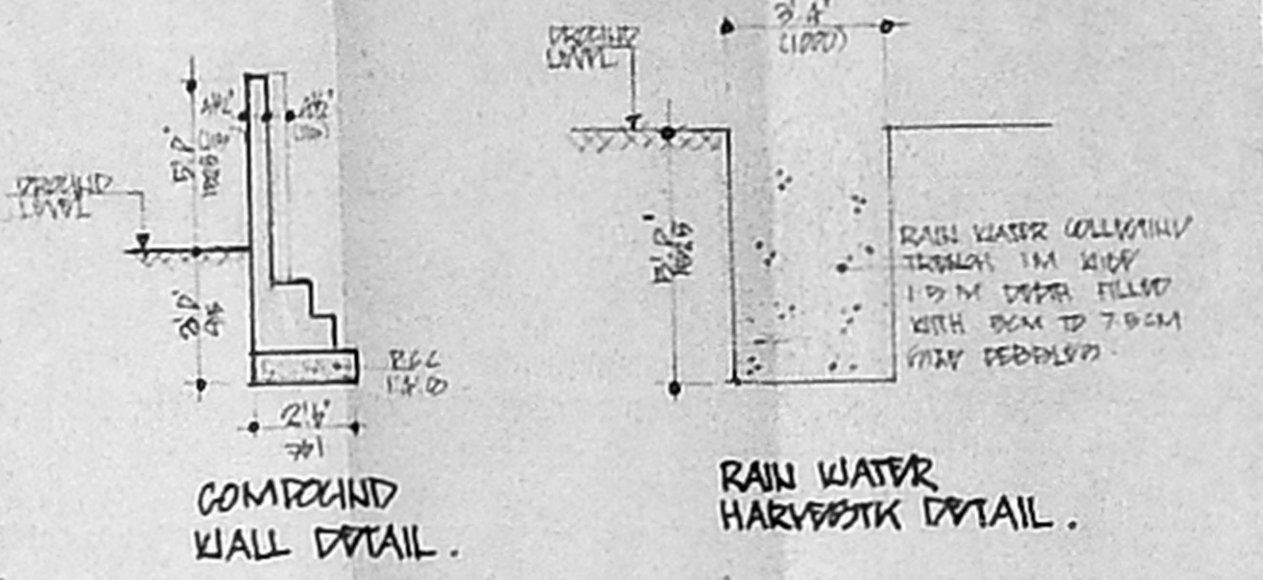

RAIN WATER HARVESTING DETAIL.

COMPOUND WALL DETAIL.

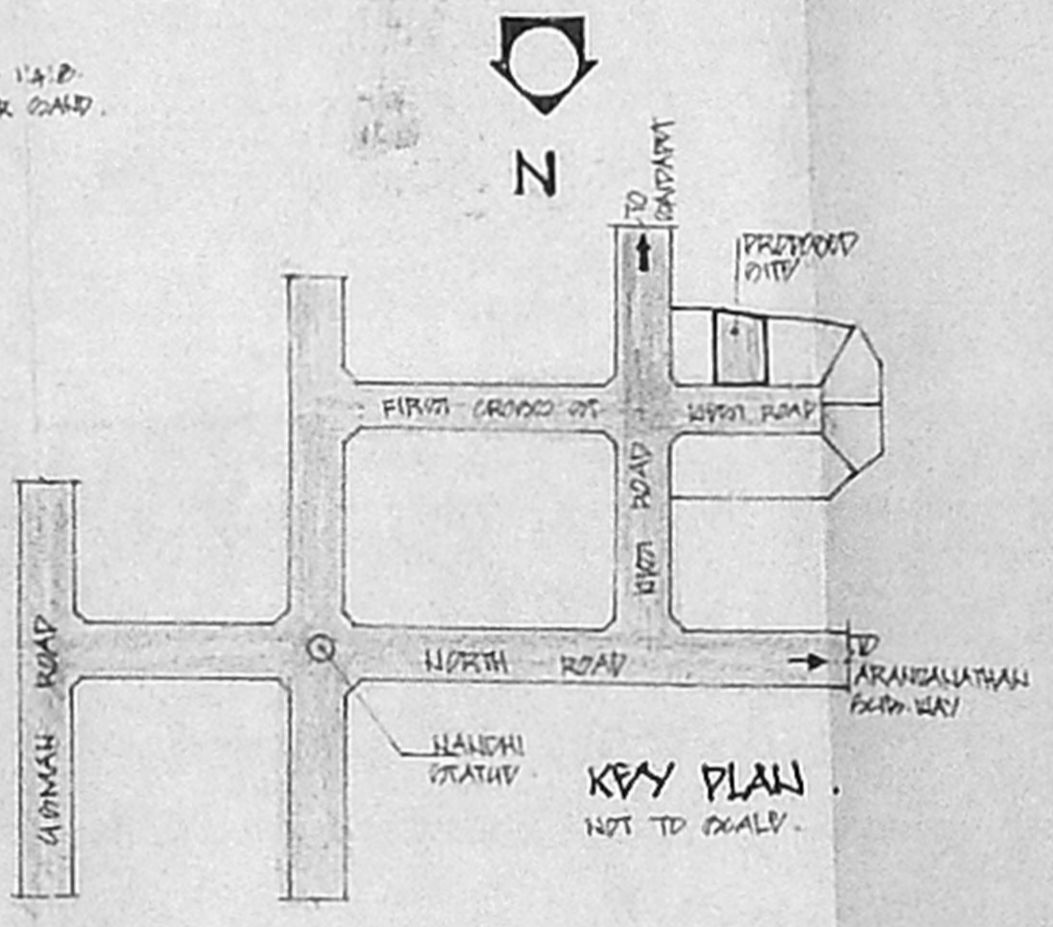

KEY PLAN NOT TO SCALE.

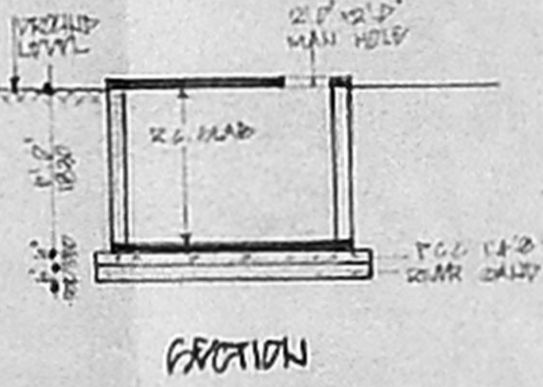

SECTION

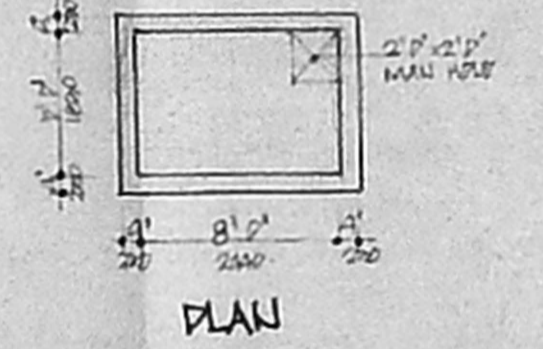

PLAN FOUNDATION DETAIL.

QC Inspection plan
 - Inspected on 25.9.01
 - Site up about 1200 sq m
 road, public
 - GFT of old structure is in existence.

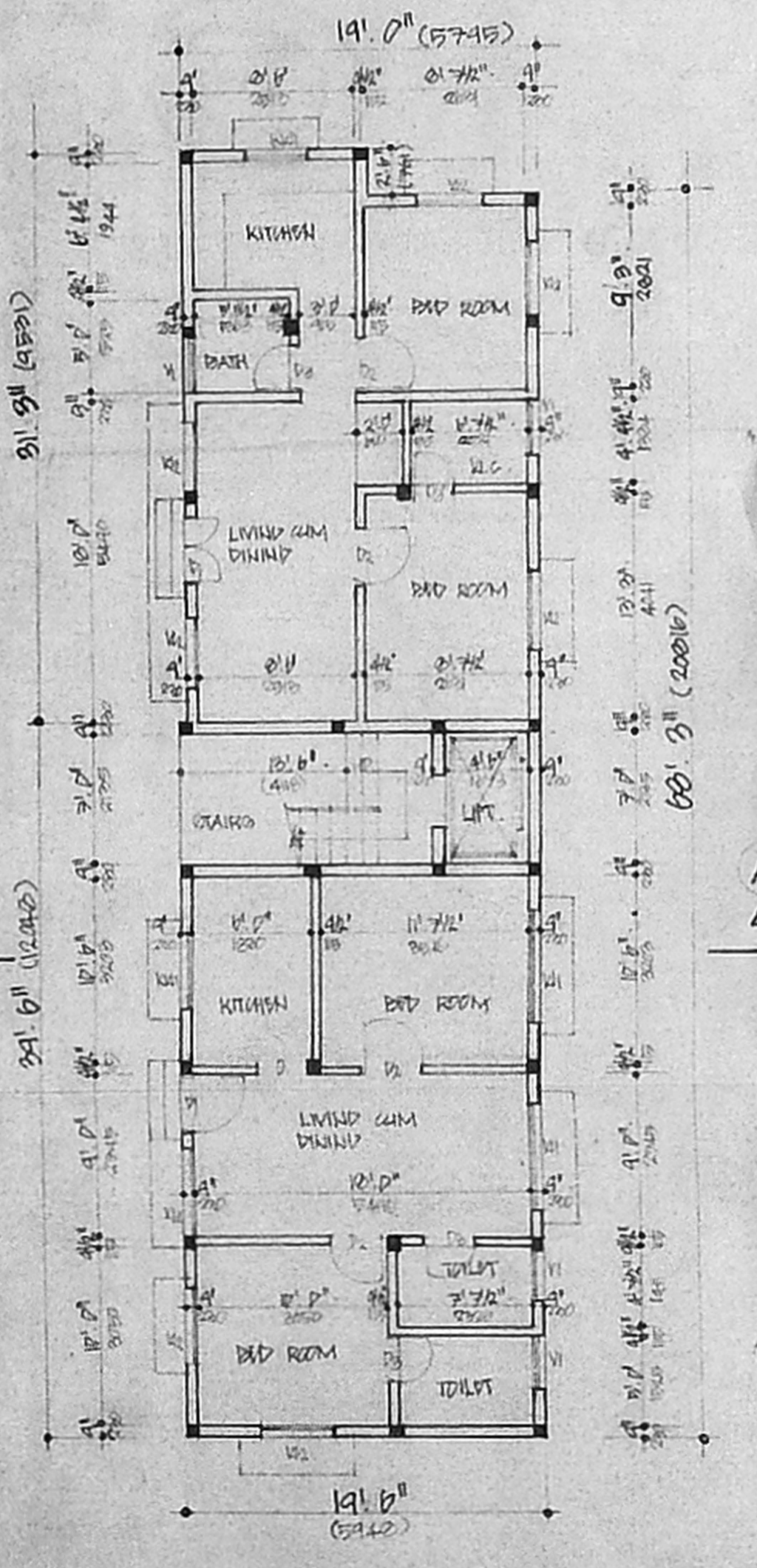

GROUND FLOOR PLAN.

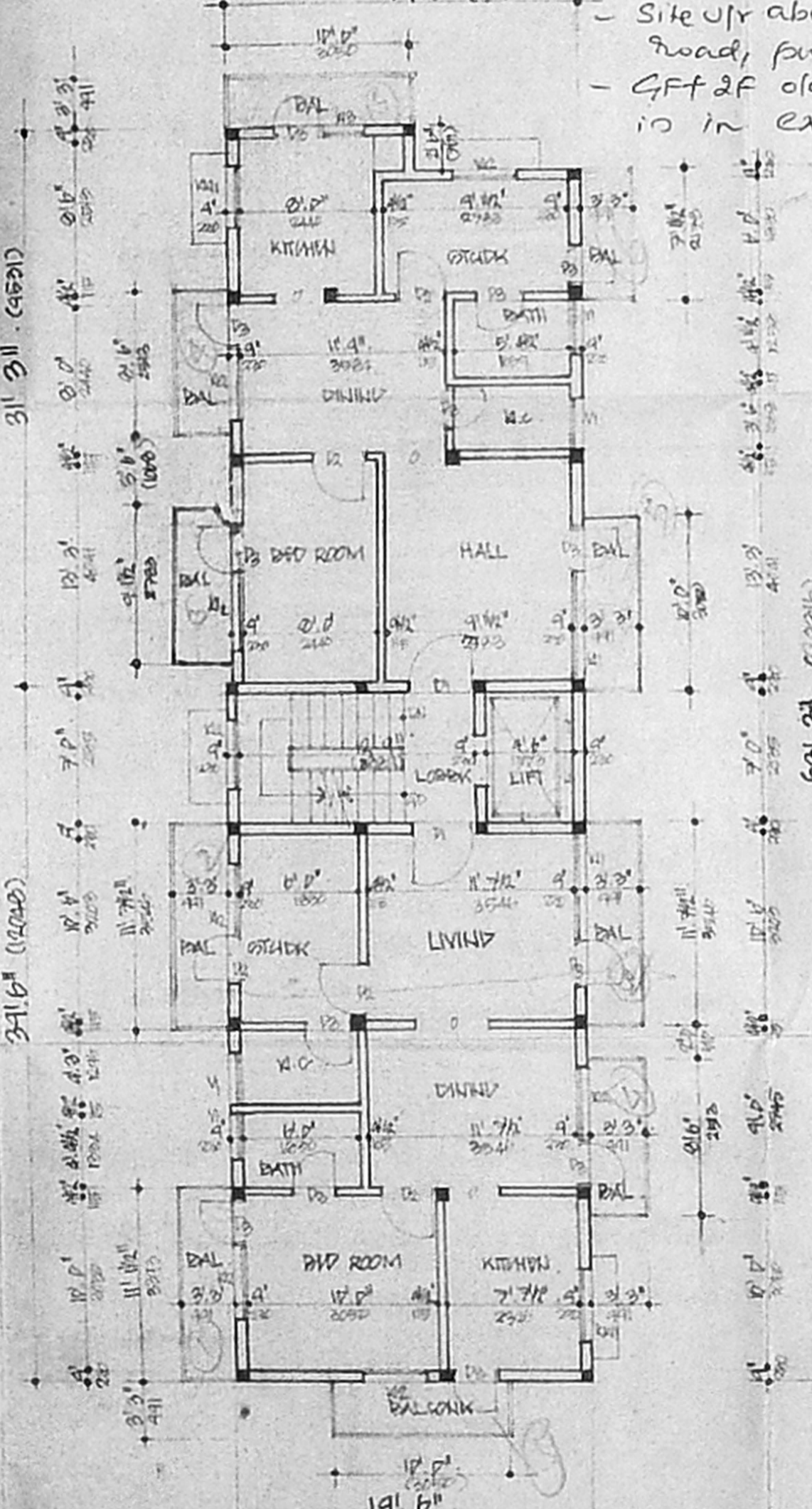

TYPICAL FLOOR PLAN (FIRST, SECOND & THIRD).

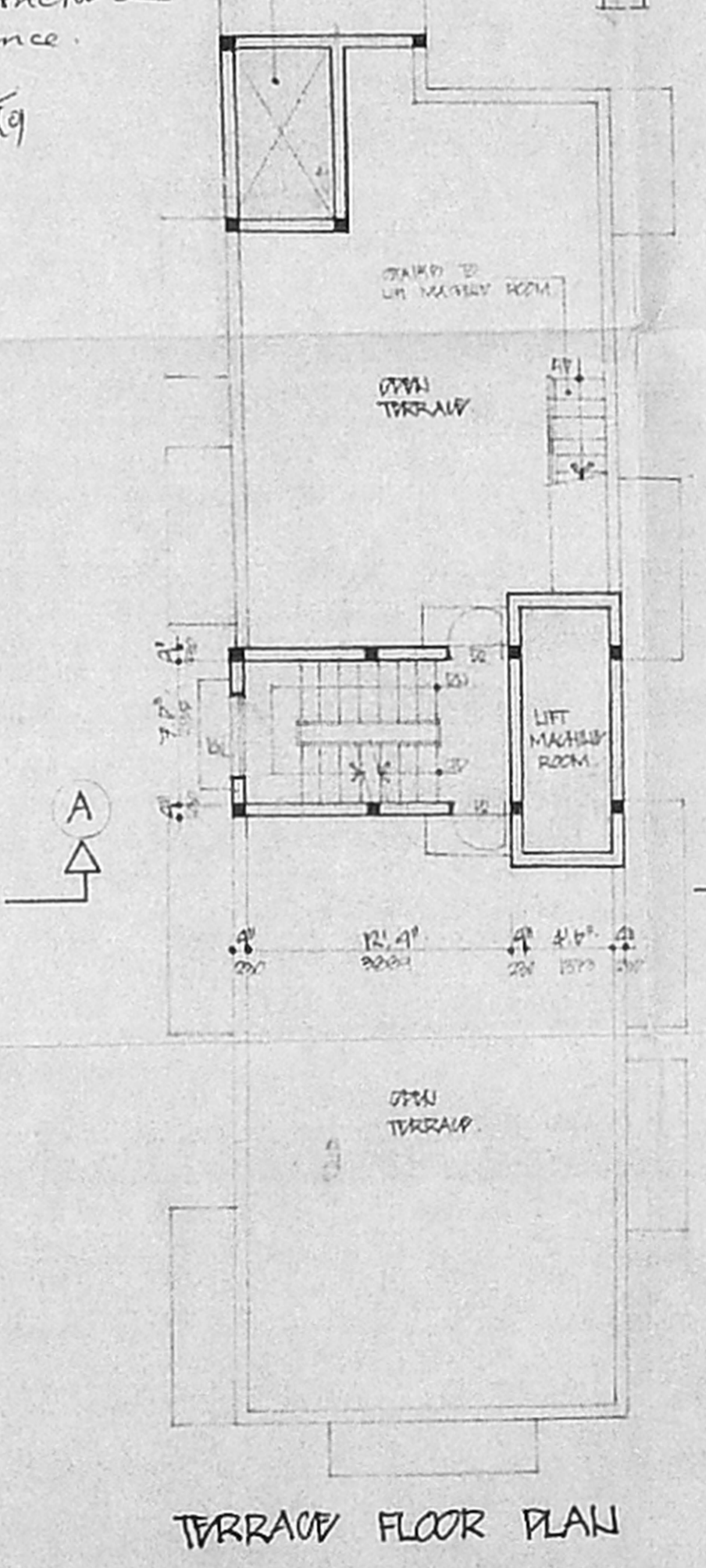

TERRACE FLOOR PLAN

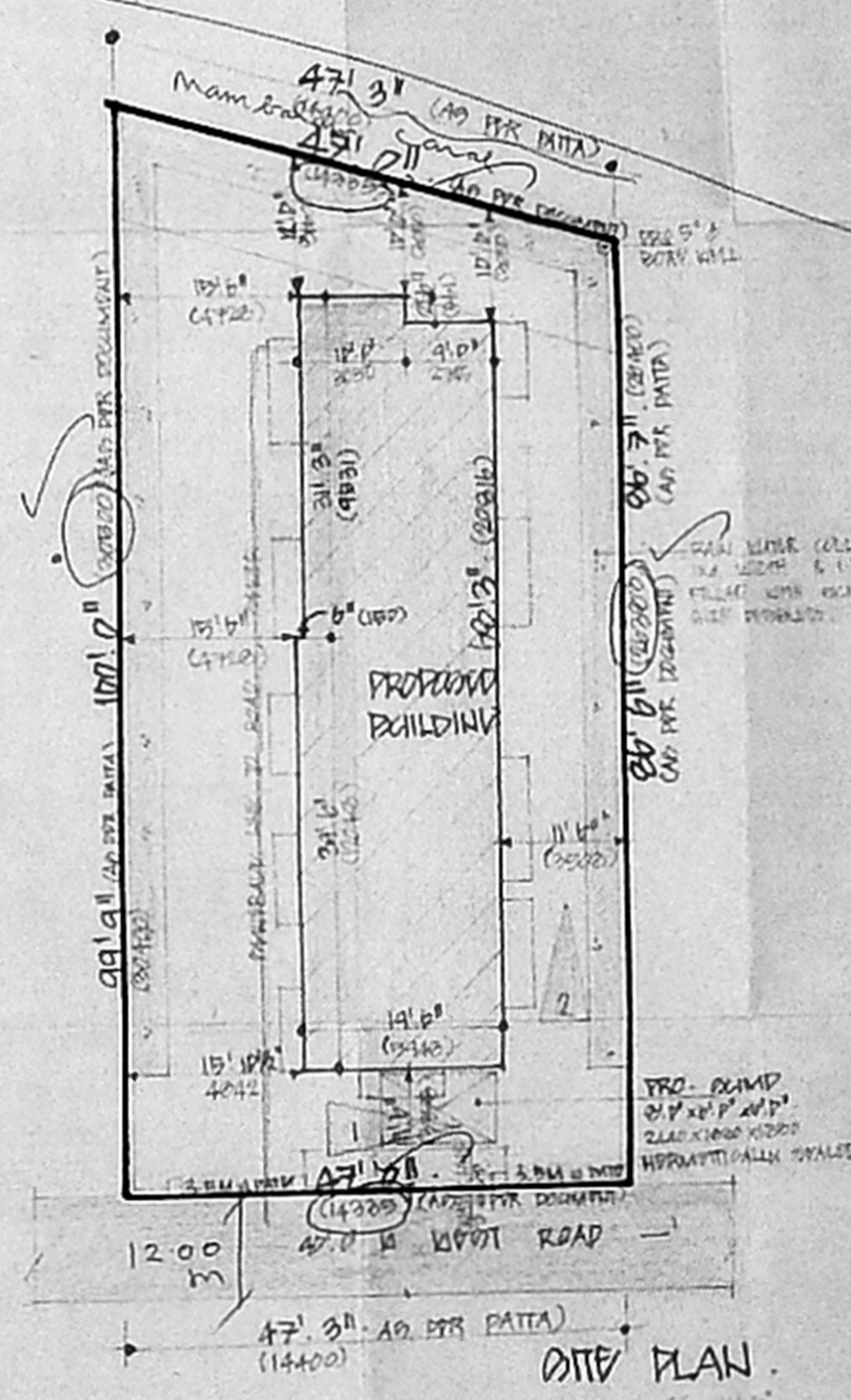

SITE PLAN.

SCHEDULE OF JOINTS

NO.	SIZE	DESCRIPTION
01	3'6" x 3'6"	T.W. PAT. DOOR
02	3'6" x 3'6"	T.W. PAT. DOOR
03	2'6" x 2'6"	T.W. FLUSH DOOR
04	4'0" x 4'0"	T.W. GLAZED WINDOW
05	4'0" x 4'0"	DO
06	3'6" x 4'0"	DO
07	3'6" x 3'6"	T.W. WINDOW
08	3'6" x 3'6"	DO
09	3'6" x 3'6"	T.W. GLAZED WINDOW

PROPOSED RESIDENTIAL FLATS AT PLOT NO: 153 D
 OLD DOOR NO: 28. NEW NO: 26
 KEFOT ROAD, KEFOT C.I.T. NADAR.
 CHENNAI. 600 095.
 B.NO: 4/2A1 PART OF VOM.
 FARM VILLAGE.
 DIV NO: 136. ZONE: IX
 T.O. NO: 17. BLOCK NO: 16.

AREA	SQ. FT.	SQ. M.
GROUND FLOOR	1041.50	114.67
FIRST FLOOR	1059.00	114.18
SECOND FLOOR	1059.00	114.18
THIRD FLOOR	1059.00	114.18
TOTAL	4218.50	587.22

PLOT AREA (AS PER DOCUMENT) 4200.00 SQ. M.
 PLOT AREA (AS PER DATA) 4220.00 SQ. M.
 PLOT COVERAGE 31.84% F.O.I. 1.494

COLOR CODE REFERENCE
 PROPOSED ROAD
 PLOT BOUNDARY

SIGNATURE OF POWER AGENT

K. SELVAM, B.E. AMIE, CEN 111-A1V,
 Consulting Civil Engineer Chartered Engineer
 Approved Valuer & Licensed Surveyor,
 Class-I, Reg No: 78/2001/2002
 Cooperat on of Chennai,
 NEW No 9, Old No 2, 51,
 Chennai-600 050,
 Mob: 98401 6562059.

LICENSED SURVEYOR.